REALTY EXPRESS™

SEP - 2026

REAL ESTATE MAGAZINE



MR. ELUMALAI

Chairman &
Managing Director
GP Homes Pvt. Ltd

We continue our legacy of success, shaping the future and redefining Chennai's skyline.

WHAT THIS MAGAZINE BRINGS

Our magazine is a comprehensive platform focused on the dynamic real estate landscape of Tamil Nadu. Designed to inform, inspire, and guide, it brings together industry insights, market data, and practical advice for property buyers, investors, and real estate enthusiasts. Whether you're a first-time homebuyer, a seasoned investor, or an NRI exploring properties back home, this publication speaks directly to your needs.

Covering everything from emerging locations and investment opportunities to legal guidance and home improvement ideas, the magazine simplifies complex real estate topics into clear, accessible content. It offers in-depth analysis of micro-market performance, investment returns by location, and growth potential across key Tamil Nadu corridors, researched against current market sources to keep readers informed. Each section is designed to translate market complexity into insights readers can actually act on.

The magazine also features detailed buyer behaviour analysis across apartments, villas, and plots — breaking down what drives decisions and how investment approaches vary by buyer type. Developer profiles and industry leadership perspectives offer insider views on market evolution and builder priorities, helping readers understand not just where the market stands today, but where it's headed.

By bridging the gap between industry experts, developers, and consumers, this publication turns complex information into practical guidance — helping readers evaluate builders, identify high-potential areas, and plan their next property move with confidence.

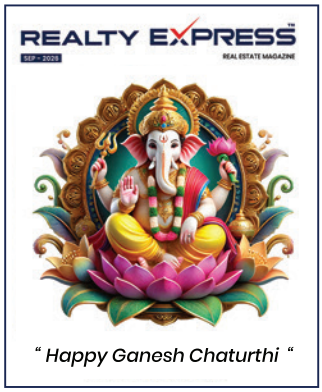

" Happy Ganesh Chaturthi "

With the auspicious festival of Ganesh Chaturthi, the Realty Express team is delighted to bring you our latest issue. This edition continues our commitment to bringing you insightful perspectives, emerging trends, industry news, and valuable guidance on the ever-evolving real estate landscape.

" Happy Ganesh Chaturthi to our readers and subscribers. May this festive occasion bring new beginnings, growth, and prosperity, and may we continue to grow, innovate, and thrive together. "

REALTY EXPRESS™

PUBLISHER
Infinity Notions
No.205, Second Floor, Challa Mall,
Pondy Bazaar, T. Nagar, Chennai,
Tamilnadu 600017

VICE PRESIDENT
Shankar T G

EDITOR
Aswathy G Lalith

GRAPHIC DESIGNER
Venkatesh Kumar M

FACEBOOK
https://www.facebook.com/realtyexpressmagazine

INSTAGRAM
https://www.instagram.com/realtyexpressmagazine/

TO ADVERTISE
+91 9840 832 332
+91 7418 528 574

All editorial content published in this magazine is the responsibility of Realty Express.

To subscribe to our E-Magazine, drop us a message at **+91 790 7455 141**

Got insights, suggestions, or articles to share? We're always open to fresh real estate perspectives. Send it over to realtyeditorial@gmail.com

REALTY EXPRESS™

Magazine Marks its launch

Realty Express proudly launched its flagship publication, the Realty Express Magazine, on 14th August 2026 at the Chennai Trade Centre. The launch marked a significant milestone in our journey — bringing to life a publication dedicated to informing, engaging, and guiding real estate stakeholders.

The Inauguration

The inauguration was graced by Mr. Janakiraman, CEO of Propshell, who launched the magazine's inaugural edition in the presence of industry leaders and guests.

The debut edition was presented to prominent real estate leaders including Mr. Jayaram Ganapathy (Founder & MD, Propshell), Mr. Vimesh P (Ex-SVP, Casagrand), Mrs. R. Savithri (Director, Nova Life Space), Mr. Manoj Vasudevan (CSMO, DRA Homes), and Mr. Vijay Kumar (AGM Marketing, VGN Homes).

What the Launch Signals

Realty Express Magazine positions itself as a dedicated voice for Chennai's real estate ecosystem — covering project launches, market trends, and the people shaping the city's skyline. The launch demonstrates the publication's ambition to deliver comprehensive coverage and establish itself as an essential resource for the real estate community.

Looking Ahead

With its debut edition already drawing attention from key names in Chennai's real estate circle, Realty Express Magazine sets the tone for what's to come — a platform that promises consistent, insightful coverage of the industry's evolving landscape. As the publication builds on this momentum, it aims to deepen its engagement with developers, investors, and homebuyers alike, cementing its role as a trusted companion for anyone navigating Chennai's property market.

Future editions are expected to expand on this foundation with dedicated sections for locality deep-dives, regulatory updates, and investment outlooks, ensuring the magazine grows alongside the market it covers. As Realty Express Magazine settles into its monthly rhythm, all eyes will be on how it shapes conversations within Chennai's real estate community in the months ahead.



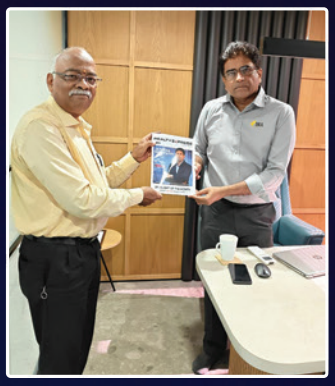









Since 2005, GP Homes has been redefining urban living in Chennai — delivering 200+ thoughtfully designed homes to over 2,000 happy families, always on time. In an industry known for delays, GP Homes stands apart for its unwavering commitment to on-time handovers, earning the trust of thousands of aspiring homeowners. Our residences blend tradition with modernity, featuring advanced security systems, elegant lobbies, and landscaped gardens — designed for every generation. Recognized with multiple industry awards, GP Homes remains devoted to quality, innovation, and customer satisfaction. Whether you're seeking your dream home or a smart investment, GP Homes is where aspirations take shape.



Mr. Elumalai- Chairman & Managing Director

Mr. Elumalai is the Chairman and Managing Director of M/s GP Homes Private Limited, a leading real estate company. He embarked on his entrepreneurial journey as a humble businessman with EGP Foundation, a proprietary business established in 2010. Through sheer hard work and astute industry insight, he propelled the business forward, earning a stellar reputation in the real estate market. Starting with just 5 team members, Mr. Elumalai strategically expanded his workforce to encompass over 40 skilled professionals, including a team of 10+ engineers. His vision and leadership have not only established the company but also cultivated a loyal clientele base. In 2013, he founded GP Homes Private Limited, marking a significant milestone in his career. With a discerning eye for lucrative projects and a steadfast commitment to timely execution, Mr. Elumalai has been the driving force behind the company's success story. His strategic acumen and proactive approach have enabled GP Homes to achieve remarkable growth and consistently surpass industry benchmarks. A visionary leader, Mr. Elumalai continuously sets ambitious goals for the company, motivating his team to strive for excellence. Despite his seasoned experience, he remains agile and innovative, embodying the spirit of a youthful entrepreneur. Through his relentless dedication and unwavering determination, Mr. Elumalai continues to steer GP Homes towards greater heights of success, ensuring its position as a frontrunner in the real estate sector.



Mr. Gunabalachandar - Director (Head of Project, Operations)

Mr. Gunabalachandar, a graduate in Civil Engineering from Velammal Engineering College in 2013, has been an integral part of the company since 2014, serving as a full-time director. With a focused responsibility over Projects and Operations Department, he plays a pivotal role as a dealmaker within the organization. Guided by the wisdom and support of the company's promoter, Mr. Gunabalachandar exhibits a remarkable ability to make timely and informed decisions, ensuring swift execution of all projects. As a second - generation entrepreneur, he possesses a keen understanding of the company's needs, steering it towards a path of success through strategic planning and effective team management. Mr. Gunabalachandar's visionary approach and profound knowledge of the construction industry enable him to actively engage with leading real estate associations such as CREDAI. Through his active participation, he fosters the exchange of beneficial ideas among industry peers, contributing to the collective advancement of the sector. His expertise and relentless dedication serve as the cornerstone of the company's success, exemplifying his commitment to driving growth and innovation within the organization.



Dr. E. Prathapraj - Director (Head of Administration & HR)

Dr. E. Prathapraj, Director (Heading Administration & HR), brings a unique blend of medical expertise and administrative acumen to the company. A graduate of MBBS from SRM Medical College Hospital and Research Centre in 2022, Dr. Prathapraj transitioned into a full-time director role in 2023, where he has since played a pivotal role in shaping the company's administrative and human resources functions. With a natural ability to connect with people, Dr. Prathapraj spearheads the administration and HR team, ensuring seamless coordination and optimal utilization of resources. His strategic oversight ensures that the right talent is allocated to the appropriate tasks, fostering efficiency and cost-effectiveness from a management standpoint. Drawing upon his medical background, Dr. Prathapraj brings a unique perspective to the administrative landscape, leveraging his understanding of human behavior and organizational dynamics to drive productivity and employee satisfaction. Through his leadership, the company continues to thrive, guided by principles of effective resource management and strategic human capital development.

JaKSS4 Realtors LLP

JaKSS4 Realtors LLP is the vision of four professionals — Mr. Janagan Raja, Mr. Sathiyamoorthy Ramasamy, Mr. Selvam Ilavarasu, and Mr. Kalairarasan Arivazhagan. Each comes from a family known for strong values and a commitment to excellence. Together, they bring that same integrity and quality to real estate. Over the years, the founders have built a solid track record through standalone projects across Chennai, Salem, Dharmapuri, and Tirupattur districts.

Our Vision

To become one of Tamil Nadu's most trusted and reputed real estate developers, redefining regional development through a blend of tradition, innovation, and excellence.

Our Mission

To deliver real estate projects that reflect professionalism, transparency, and lasting value — one district at a time.

Core Values

- High-Quality Construction
- Ethical Practices
- Customer-Centric Planning
- Sustainable Growth

An Insight by Mr. Janagan Raja



Mamallapuram – An Entertainment Destination or Hotspot for Residential Investment? Mamallapuram (also known as Mahabalipuram) has always been known as a 'Heritage Tourism' spot with multiple branded hospitality developments. Physical infrastructure initiatives by the government followed by the presence of prominent social infrastructure in the surrounding area have made Mamallapuram an emerging destination among second-home buyers in particular. For almost a decade, there have been multiple plotted developments targeting weekend-destination investors. However, the under-construction Chennai Peripheral Ring Road (CPRR) and upcoming Mamallapuram Satellite Township (G.O. passed) are the major demand drivers that pushed residential plotted development in the locality. In terms of connectivity, the CPRR is a 133.64 km road that connects all prominent highways of Chennai - NH-16, NH-48, NH-32, NH-716 and ECR, including industrial hubs like Sriperumbudur, Oragadam, Tiruvallur, and Singaperumal Koil. Interestingly, the final intersection for this CPRR is at Poonjeri Junction, Mahabalipuram. Among various industrial towns along the CPRR, Mamallapuram is one of the ideal locations for residential settlement. Excellent connectivity, prevailing healthcare facilities, and serene atmosphere have led the way to the development of premium senior-living communities around Mamallapuram. Finally, the completion of 4-laning of East Coast Road (ECR) up to Puducherry would further boost the real estate investment in the region. Thus, Mamallapuram is witnessing a transformation of its landscape from a Pallava-ruled heritage town to a preferred residential destination with adequate social infrastructure.

RE Titbits

TNRERA Grants Builders a 4-Month Extension

Tamil Nadu's real estate regulator has given eligible projects an automatic four-month extension on their completion timelines, citing disruptions linked to the West Asia conflict. The relief covers projects with a completion date on or after February 28, 2026, and applies without developers needing to file individual applications. Homebuyers still retain their rights to compensation under RERA if delays trace back to causes unrelated to the conflict.

Pallikaranai Marshland: Regulation, Not a Blanket Ban

The Tamil Nadu State Wetlands Authority has told the Madras High Court that construction around the Pallikaranai marshland can be regulated rather than banned outright. An interim "zone of influence" map, prepared by the National Centre for Sustainable Coastal Management, proposes a variable buffer width instead of one uniform distance — a development thousands of property owners near the marsh will be watching closely. The case returns to court on September 7.

STEADY & SUSTAINABLE GROWTH

ANNUAL GROWTH RATE OF APPROXIMATELY 6% TO 10%



In 2026, Chennai's real estate values are expected to grow at a steady annual rate of approximately 6% to 10% across key suburban markets. While this growth may appear modest compared to sharper spikes in other metropolitan cities, it is precisely this gradual appreciation that makes Chennai a low-risk and dependable investment destination. Plots and villas, in particular, have demonstrated superior long-term performance when compared to apartments.

Land ownership offers a natural hedge against depreciation, while villas provide flexibility, privacy, and lifestyle value that align with changing buyer expectations. In emerging suburban belts, villa plots are witnessing appreciation potential of 8% to 15% or more, driven by limited availability of approved land, rising construction costs, and increasing preference for independent living.





Chennai's ability to stand apart from other Indian metros lies in its predictability and resilience. Property prices in the city rarely experience sudden surges or sharp corrections, allowing buyers to plan investments with confidence. This stability appeals to first-time home buyers, long-term investors, non-resident Indians, and retirees alike. The city's infrastructure pipeline remains strong and continuous, ensuring that development is backed by real usability rather than speculation. Cultural preferences in Tamil Nadu also play a significant role, as land ownership is widely regarded as a symbol of security, legacy, and financial stability. This deep-rooted belief sustains demand for plots and villas even during periods of broader economic uncertainty, resulting in minimal market volatility.

HARMONIA
Senior Living
@Sriperumbudur

LANCOR
CREATING ENDURING VALUE

SAVE
₹10 L*
Book Your
Fully Furnished Home



2 BHK
APARTMENTS
816-993 sq.ft.

₹55 L*
Onwards

SRIPERUMBUDUR

TNRERA/1/BLG/0299/2025
WWW.RERA.TN.GOV.IN

*T&C Apply

All amenities within the township are fully operational.

7717 27 37 47

CHENNAI'S SUBURBS:
The New Frontier for Plots & Villas in 2026



Suburban Corridors Driving Chennai's Growth

By 2026, Chennai's growth is no longer concentrated within traditional city limits. Suburban corridors have emerged as the primary drivers of real estate momentum, particularly in the plotted and villa segments. Areas such as Guduvanchery, Kelambakkam, and Perumbakkam continue to attract buyers seeking affordable entry points combined with strong appreciation potential. Improved access to GST Road and OMR, along with the availability of DTCP-approved layouts, has positioned these localities as attractive destinations for both end-users and investors. Similarly, Porur, Poonamallee, and Oragadam have gained prominence due to industrial expansion and manufacturing activity, making them ideal for villa -communities catering to working professionals and growing families.

Other suburbs such as Thirumazhisai, Urapakkam, and Medavakkam have transitioned from peripheral zones into well-rounded residential hubs. The presence of educational institutions, healthcare facilities, and planned infrastructure has increased their appeal among families seeking long-term settlement. Meanwhile, premium buyers continue to favour OMR extensions like Navalur and Siruseri, where proximity to IT parks, metro connectivity, and gated villa developments offer a blend of lifestyle comfort and investment value. These locations attract a significant share of NRI and high-net-worth buyers looking for secure, future-ready assets.

Why Plots & Villas Are Outperforming Apartments

Buyer preferences in 2026 reflect a clear shift toward informed and purposeful decision-making. Apartments, particularly in suburban areas, are witnessing relatively lower interest due to rising maintenance costs, limited customisation, and shared infrastructure challenges. In contrast, plots and villas provide the freedom to design homes according to personal needs, Vastu preferences, and evolving lifestyle requirements such as work-from-home spaces and multi-generational living. Gated layouts have become increasingly popular, as buyers prioritise security, planned infrastructure, and community living. Developments with clear internal roads, drainage systems, street lighting, and legal transparency command stronger demand and higher long-term value.

The Investment Case for Chennai's Suburbs

The overall market outlook for 2026 clearly indicates that plots and villas are outperforming apartments in suburban Chennai, supported by steady appreciation, infrastructure growth, and end-user demand. Gated layouts with clear approvals dominate buyer interest, while custom-built villas are becoming the preferred choice for families and NRIs alike. As Chennai continues to expand outward rather than upward, land-centric developments are set to remain the foundation of residential growth. With long-term infrastructure projects already underway and more planned for the years ahead, Chennai's plot and villa market is positioned for sustained, low-risk growth.

For buyers and investors, the message is clear. Chennai's real estate market in 2026 is not about chasing rapid gains, but about building wealth steadily and securely. In a city where patience is rewarded and planning is paramount, plots and villas continue to stand as assets that grow not only in value, but also in relevance, liveability, and long-term legacy.

WHERE TO BUY WITHIN BUDGET:

Locations That Balance Affordability and Appreciation

For homebuyers and investors navigating Chennai's evolving real estate market, the ₹5,000–₹7,500 per sq.ft price range continues to offer some of the most compelling opportunities — particularly in the plotted and villa segment, where land-centric formats remain accessible even in corridors where apartment pricing has moved higher. This segment strikes a rare balance between affordability, infrastructure readiness, and long-term appreciation potential. As the city expands outward and suburban corridors mature, several locations have emerged as reliable choices for buyers who want value today and growth tomorrow.

Guduvanchery and Urapakkam

Guduvanchery and Urapakkam remain among the strongest contenders in this price band, driven by their strategic position along the GST Road corridor. Proximity to educational institutions, industrial hubs, and suburban railway connectivity has transformed these locations into end-user–friendly residential zones. The presence of approved plotted layouts and gated villa communities makes them particularly attractive to families looking to build independent homes. With ongoing infrastructure upgrades and consistent demand, property values in these areas are expected to appreciate steadily without the volatility seen in more speculative markets.

Perumbakkam and Medavakkam

Perumbakkam and Medavakkam continue to benefit from their closeness to the OMR IT corridor, though pricing here has moved faster than most suburban belts on the back of strong demand and Metro Phase II anticipation. While select apartment stock in these localities now sits at or above ₹7,000 per sq.ft, plotted layouts and select pockets remain within reach for buyers prioritising land ownership over ready-built apartments. The availability of DTCP- and CMDA-approved layouts has strengthened buyer confidence, while improving road networks and social infrastructure have enhanced liveability, making these corridors well-suited for long-term investors willing to buy plots and build independently.

Poonamallee and West Chennai's Fringe Belts

Poonamallee has gained renewed attention due to Metro Phase II expansion and improved arterial road connectivity, while remaining firmly within the affordable band for both plots and apartments. As Porur — its neighbouring corridor — has moved into a higher pricing tier following Metro-led appreciation, Poonamallee has emerged as the more balanced entry point for buyers seeking western Chennai's connectivity without city-centre pricing. Villa plots and gated layouts on the fringes of this belt offer the added advantage of future-ready infrastructure, making them suitable for buyers planning custom-built homes over the next few years.



OLD ROOF, NEW ROOMS: HERITAGE MEETS MODERN INTERIORS

A home from a generation ago would typically reveal a beautiful courtyard, open to the sky above. A thinnai bench would wait by the entrance, built with visitors in mind, while high ceilings and wooden beams allowed the house to stay cool through design rather than machinery. A home designed today speaks a different language entirely. The open courtyard and thinnai bench have largely disappeared, replaced by lighter walls, hidden storage, and a host of other changes. What remains, however, is the instinct to preserve a thread of that older identity within the modern home.

What the Old Homes Got Right

Traditional homes were not decorated in the way decoration is understood today; every design choice served a dual purpose. The courtyard brought in light and constant airflow. The thinnai was not merely decorative but a functional seating space at the doorstep, built for a slower, more social way of living. Athangudi tiles, teak wood, brass lamps, and carved doors were chosen as much for their durability and suitability to the climate as for their beauty. Together with pooja spaces, kolam patterns at the doorstep, and the occasional Tanjore painting, these elements created homes that felt rooted, warm, and distinctly of their place.

Where Interiors Are Heading Now

The current shift is best understood not as a rejection of heritage, but as an edit of it. In many homes, walls are opening up to create more connected living spaces, though fully open-plan layouts remain far from universal — many Chennai homes retain some degree of zoning, since heat, privacy, and the practical use of space continue to matter. Furniture has grown simpler and rooms feel less cluttered, though "less" does not mean empty; layered decor still appears often, provided it is intentional and climate-appropriate. Neutral bases now form the backdrop more frequently than before, though in Chennai this tends to mean warm, earthy tones as much as cool greys, with one or two bold accents introduced deliberately rather than spread across a room. Modular kitchens, built-in storage, layered lighting, and dedicated indoor plant corners have become standard requests.



Keeping One Strong Heritage Note

The most common approach today is refreshingly simple: select one heritage feature and allow it to define the room, keeping everything else understated around it. A style mix that works well includes:

- A warm, neutral wall colour as the base
- One traditional feature — Athangudi tiles, a kuthuvilakku, a brass lamp, or a Tanjore painting
- Modern furniture with clean, simple lines
- Storage kept concealed, surfaces kept clear
- Plants, warm lighting, and natural textures for softness

This is best described as warm minimalism rather than strict minimalism: clean layouts and hidden storage are maintained, but never at the cost of a home's sense of rootedness. The underlying principle is that less can be more without feeling empty — simple sofas, clean cabinets, and uncluttered surfaces allow the single traditional piece to stand out.

Where Interiors Are Heading Now

This blend isn't just aesthetic — it's practical for smaller budgets and Chennai's climate. Light walls and breathable fabrics manage the heat, while hidden storage and multifunctional furniture matter more in compact apartments than heritage elements alone. Even a small space can feel rooted: a cream wall, a wooden TV unit, a brass lamp, a kolam-inspired rug, and a green corner carry the feeling of tradition without needing a full courtyard.

The Takeaway

What is emerging is not a choice between heritage and minimalism, but a considered process of editing and incorporating heritage wherever possible. A home need not choose between looking modern and feeling rooted in its origins. The best homes achieve both: one honest, well-placed piece of the past, set within a house built for the present.

THE BIOPHILIC HOME: LIVING CLOSER TO NATURE

As Chennai's homes get smaller and its suburbs get more crowded, people are slowly changing the way they think about comfort. Biophilic design — the idea of building homes with more daylight, greenery, fresh air, and natural materials — has grown from a niche design idea into something more and more people actually want, across apartments, villas, and gated communities in the city. It's not just about keeping a few potted plants indoors; it's a bigger way of thinking about how a home is designed around nature, built for Chennai's own weather rather than copied from cooler cities.

Bringing Nature Into Chennai's Homes

The simplest way to see this idea in action is through things you can touch: indoor plants, balcony gardens, courtyards, and water features that bring greenery into everyday life, even in a small city apartment. Cross-ventilation, light curtains, and windows that open reduce the need for air conditioning — something that really matters given Chennai's long, humid summers — while seating and work spaces placed near windows with a view of greenery quietly make a home feel better to live in. Tough, easy-to-care-for plants suited to Chennai's heat, like areca palm, snake plant, money plant, and ZZ plant, make this easy without needing constant attention.

Using Tamil Nadu's Own Materials

Beyond plants, biophilic design also uses natural materials that come from Tamil Nadu's own building traditions — terracotta, cane, clay, timber, and limewash finishes — along with shaded outdoor corners and smooth transitions between indoor and outdoor spaces. A ventilated jaali screen, a shaded verandah, or a small green entrance does more for comfort in a Chennai home than an expensive decorative touch, simply by softening the line between inside and outside — something that really matters in this climate.





Built for Chennai's Weather, Not Against It

In a city known for heat, humidity, monsoon rains, and dust, biophilic design needs to be practical, not just nice to look at. Shaded balconies, light-coloured and reflective surfaces, sun-blocking blinds, tough tropical plants, and good drainage matter far more here than a fancy indoor garden that can't survive a Chennai summer or heavy rain. For apartments, a small balcony herb garden, a vertical planter, or one large window facing greenery can add more real value than an expensive interior feature. For villas and plotted homes across the city's growing areas, courtyards, shaded verandahs, rainwater harvesting, and local plants let the connection to nature be useful as well as good-looking — helping a home handle Chennai's weather instead of just decorating around it.

A Design Style Made for This City

Studies consistently show that daylight, greenery, and natural materials lead to lower stress, better mood, and improved focus, along with real benefits like better temperature control and air quality when they're properly built into a home's design — benefits that matter even more in a city where indoor comfort is needed all year round. Seen this way, biophilic design in Chennai isn't just a trend borrowed from somewhere else — it's a smarter, more thoughtful way of building homes that suit the local climate, keep people well, and make nature something you can actually see, reach, and use, while still being careful about water use, upkeep, and Tamil Nadu's specific weather.

CHOOSING THE RIGHT ASSET IN 2026

In essence, there is no universally "better" option — only a better-suited one.



In Chennai's evolving real estate landscape, buyers today are presented with three dominant residential asset choices—plots, villas, and apartments. Each comes with its own return potential, risk profile, and suitability depending on the buyer's financial goals and time horizon. Understanding these differences is crucial to making a decision that aligns with both lifestyle needs and long-term investment objectives.

The risk profile varies significantly across these asset types. Plots carry relatively low market risk when purchased in approved layouts, but require careful legal due diligence. Their value is largely independent of construction quality and maintenance, making them resilient during market corrections. Villas carry a moderate risk, as construction quality, maintenance costs, and developer reputation directly impact value. Apartments involve higher lifecycle risks, including aging buildings, rising maintenance charges, and dependence on association management, though they benefit from regulated frameworks under RERA.

From a return-on-investment perspective, plots continue to lead in long-term appreciation, particularly in emerging suburban corridors. Since land is a finite resource, well-located plots typically appreciate faster over extended periods, often outperforming built assets. In 2026, plotted developments in areas backed by infrastructure growth, such as metro extensions, industrial corridors, and ring roads, are expected to generate strong capital gains. Villas offer a balanced ROI, combining land appreciation with the value of a constructed home. Apartments, while offering steady rental income, usually experience slower capital appreciation due to the depreciation of the built structure over time.

Different buyer profiles naturally gravitate toward different asset classes. Plots are ideal for investors and end-users who value flexibility and long-term wealth creation, especially those planning custom-built homes in the future. Villas suit families seeking privacy, independent living, and ready-to-occupy homes within gated communities. Apartments remain the preferred choice for first-time buyers, working professionals, and those prioritising convenience, security, and rental yield in well-connected urban zones.

Time horizon plays a decisive role in asset selection. Buyers with a long-term outlook of 10–15 years or more typically benefit most from plot investments, where appreciation compounds steadily over time. Villas perform well in a medium to long-term horizon of 7–12 years, offering both lifestyle benefits and asset growth. Apartments are best suited for shorter to medium holding periods, particularly when rental income and immediate occupancy are priorities.

A clear understanding of financial goals, risk tolerance, lifestyle expectations, and holding period helps buyers select the right asset. In 2026, informed buyers increasingly choose based on logic rather than trend, ensuring that their real estate decision remains both practical and profitable.

RENTING VS OWNING IN CHENNAI:
A Question Worth Actually Answering

Every Indian household has heard a version of "buy a home, renting is not worth throwing away your money." It's said with such confidence that people rarely stop to work out what's actually true. The honest answer depends on what you are actually opting for, and that is worth working out, rather than defaulting to what everyone around you assumes.



Balancing Affordability and Aspiration

Renting's real advantage isn't just lower monthly expenses — it's freedom. You can move for a better job, or simply because you want to move away from your current neighbourhood, without having to deal with the cost, time, and effort of selling the property first. If you are early in your career, and it's genuinely unclear where you will be in five years, the flexibility to move as per your comfort and needs is a real value that is easily underrated. Renting also frees you from the responsibilities that come with ownership: repairs and long-term maintenance become someone else's problem, not yours.

What renting quietly costs you

The main long-term downfall is that rent is a payment that builds nothing. Every single payment goes toward living someplace, not toward owning something at the end of it. Rent isn't fixed like a home loan either; it increases over the years, while nothing is being built up the whole time. Things like whether you can renovate or how long you can stay aren't fully yours to decide as a tenant.

What owning actually gives you

Buying helps you convert the payment you put out into something that grows over time. Instead of paying to live somewhere, you are gradually paying toward ownership, building an asset you will eventually own outright. Owning also brings the stability and freedom that renting can't fully offer: the ability to renovate and to plan your life the way you want, without a landlord's decisions hanging over it.

What owning quietly costs you

The stability that you get comes at the price of flexibility. Once you own, moving isn't a small matter of giving notice. It means selling, which takes time and money, and depends on market conditions. Ownership also means every repair and every unexpected cost is now yours to handle. The home loan, unlike rent, also locks you into a long-term financial commitment that will be very difficult to unwind from.

So how should you actually think about it?

The honest way of putting it isn't "which is better" — it's "which compromise suits your current situation." If you want flexibility and expect to move within a few years or aren't sure where to settle, renting will suit where you are right now. If you're confident you'll be staying put for the long term, and want the stability of a home that's truly yours, and you are ready to handle the responsibilities that will come with it, then buying is the path for you to take.

Chennai's growing infrastructure and expanding residential corridors mean the decision keeps changing too: areas that once existed purely for rental purposes are now increasingly seeing long-term buyers, and vice versa. That's exactly why there's no single universal answer here. It is worth thinking through based on your situation, rather than assuming the answer everyone repeats is automatically right for you.



MODERN VASTU FOR PLOTS & VILLAS



Blending Tradition with Contemporary Living in 2026

In 2026, Vastu Shastra is no longer viewed as a rigid set of traditional rules but as a practical design philosophy that complements modern lifestyles. For buyers investing in plots and villas, especially in planned communities and gated layouts, Vastu has evolved to focus on energy balance, functionality, and harmony with natural elements. The modern interpretation of Vastu emphasises well-being, positive flow, and long-term comfort rather than superstition, making it highly relevant for today's homebuyers.

01 ENERGY ALIGNMENT | 02 SHAPE OF PLOT | 03 AIRFLOW | 04 SUNLIGHT

01 Energy alignment remains a central concept in contemporary Vastu planning. In 2026, the emphasis is on creating homes that support motivation, stability, and emotional balance. East and north-facing plots continue to be preferred, as they are believed to attract positive energy through natural sunlight and ventilation. However, modern Vastu experts also stress adaptability—ensuring that even non-ideal plot orientations can be balanced through thoughtful design, landscaping, and interior planning. The focus has shifted from rigid direction-based rejection to intelligent energy correction.



02 The direction and shape of a plot play a crucial role in long-term satisfaction and usability. Regular shapes such as square or rectangular plots are considered ideal, as they allow efficient space utilisation and structural balance. Irregular plots, sharp corners, or heavily skewed shapes may disrupt energy flow if not handled carefully. In plotted developments, buyers are advised to examine road positioning as well, with corner plots and those facing wider roads generally considered favourable due to better access, light, and ventilation.

03 Home placement within the plot is another critical factor. Modern Vastu encourages leaving adequate open space around the structure to allow energy circulation and natural airflow. The positioning of key areas such as the kitchen, master bedroom, and living spaces should support daily routines and comfort. Kitchens placed in the south-east zone and master bedrooms in the south-west remain commonly recommended, as these placements are believed to promote health, stability, and authority within the household. However, contemporary planning allows flexibility, provided the overall balance is maintained.

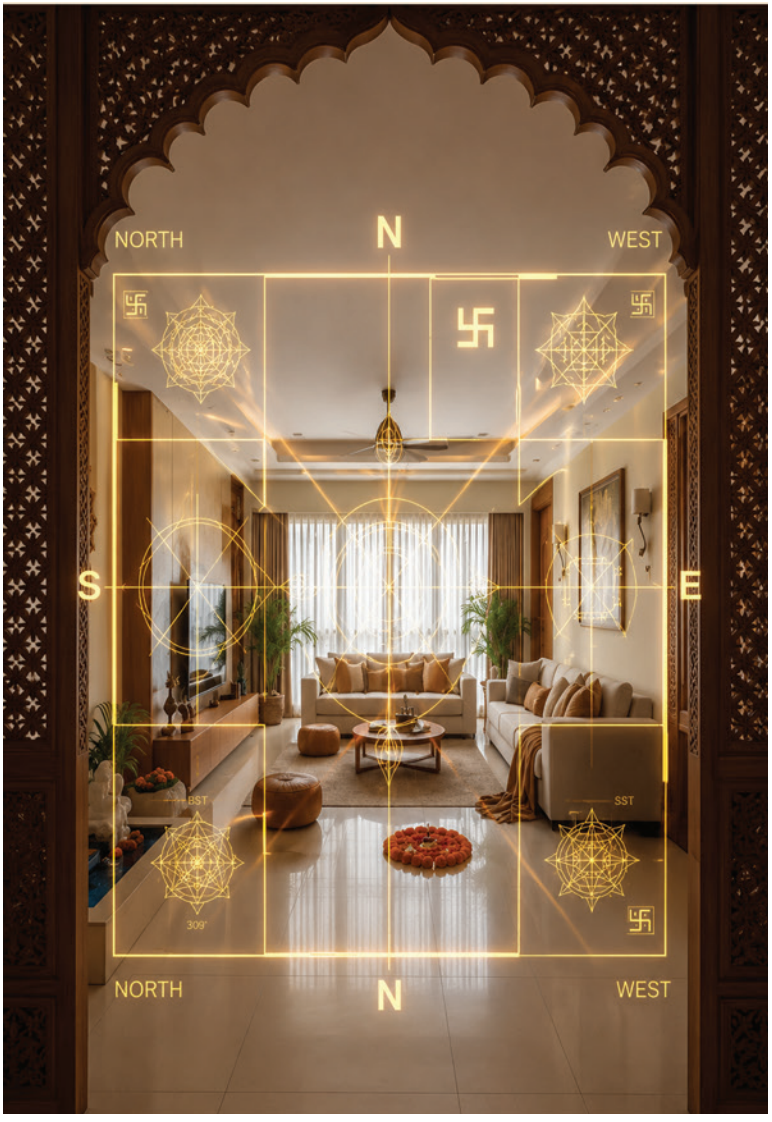

04 Natural light and airflow have gained heightened importance in 2026, aligning Vastu principles with sustainable living practices. Homes designed to maximise morning sunlight and cross ventilation are considered more harmonious and energy efficient. Large windows, internal courtyards, and open layouts not only reduce dependence on artificial lighting but also enhance physical and mental well-being. Modern Vastu strongly supports green elements such as indoor plants, water features, and natural materials to maintain a calm and positive environment.



Despite growing awareness, buyers often make common Vastu-related mistakes during property selection. Overlooking plot orientation due to pricing pressures, ignoring road alignment, or compromising on ventilation can affect long-term comfort. Another frequent error is blindly following Vastu without considering practical design needs, leading to inefficient layouts. In 2026, experts advise a balanced approach—respecting Vastu fundamentals while adapting them to contemporary architecture and lifestyle requirements.



REAL ESTATE MYTHS & FACTS

Despite increased awareness and regulation, real estate in India continues to be surrounded by misconceptions that often influence buyer decisions. In 2026, with more information available than ever before, separating myths from facts is essential to avoid costly errors and missed opportunities.

One of the most common myths revolves around approvals. Many buyers assume that a property advertised as "approved" is automatically safe to purchase. In reality, approvals vary based on jurisdiction and project type. DTCP or CMDA approval is essential for plotted developments, while RERA registration ensures project accountability and delivery timelines. A property can have partial approvals yet still pose legal risks. Buyers must verify the nature and validity of each approval rather than rely solely on marketing claims.

What Buyers Often Get Wrong

Price-related myths also shape buyer behaviour. A widespread belief is that real estate prices are always inflated and bound to crash. However, markets like Chennai have historically shown stable, end-user-driven growth rather than speculative volatility. Prices tend to move in cycles influenced by infrastructure development, supply-demand balance, and economic conditions. Waiting indefinitely for a "perfect crash" often results in lost opportunities, as genuine value appreciation happens gradually over time.



Timing myths are closely linked to pricing misconceptions. Many buyers believe there is a perfect time to enter the market. In practice, the right time depends on individual readiness rather than market timing. Buyers who delay decisions based on speculation often end up paying more as infrastructure projects progress and land availability reduces. Consistent investment during early growth phases generally yields better long-term outcomes than attempting to time the bottom of the market.

Another persistent myth concerns builders and developers. Buyers often assume that only large or well-known brands can be trusted. While reputation matters, compliance, track record, and transparency are far more important indicators of reliability. Smaller or regional developers with consistent delivery records and clear documentation can be just as dependable as national brands. Conversely, a brand name alone does not guarantee quality or timely completion.

In Conclusion

Informed buying begins with questioning assumptions. By understanding approvals correctly, recognising realistic price behaviour, abandoning timing illusions, and evaluating developers on facts rather than perception, buyers can make confident and well-informed real estate decisions. In a regulated and transparent environment like 2026, clarity—not myths—drives smart ownership.

Pinnaclee
HOUSING AND PROPERTIES



Luxury Apartment

TARUNIKAA ENCLAVE

AVADI

₹7500 Per Sq.ft

Farm Land Near Chennai

THE ORCHARDS

PALUR, ECR

₹555 Per Sq.ft

Min 21 cents onwards



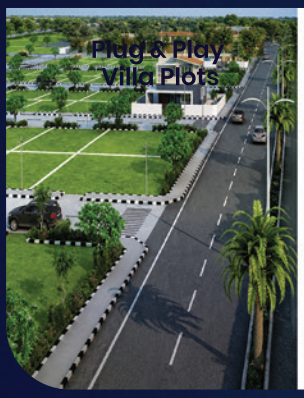

Plug & Play Villa Plots

Temple City

TIRUKAZHUKUNDRAM

₹1799 Per Sq.ft

Min 1331 Sq.ft onwards

Egypt Themed Plots

CAIRO

NEAR MAHABALIPURAM

₹2100 Per Sq.ft

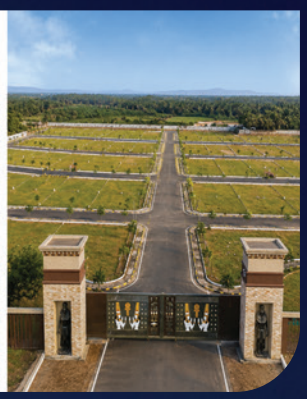

From the MD's Desk:

As Pinnaclee Housing and Properties builds toward a new era of real estate in Tamil Nadu, Managing Director Shakthi Sukanya is redefining what trust looks like in an industry that's constantly evolving. Her vision goes beyond delivering homes — it's about engineering a future where every address stands on transparency, quality, and a promise kept.

Under her leadership, Pinnaclee has moved from being just a builder to becoming a benchmark — one where DTCP- and RERA-approved foundations meet forward-thinking design, and where customer trust isn't a bonus, it's the blueprint. For Shakthi Sukanya, the next generation of real estate isn't about building faster — it's about building right.



"When someone chooses Pinnaclee, they're not just buying property — they're placing their faith in us. We honor that commitment from day one through every stage of delivery."

— Shakthi Sukanya, Managing Director, Pinnaclee Housing and Properties

Get in Touch

+91 9344 022558 | ceo@pinnaclee.in | www.pinnaclee.in

Office Address: No. 205, Second Floor, Challa Mall, Pondy Bazaar, T. Nagar, Chennai, Tamil Nadu-600017

SMART LIVING FOR THE MODERN URBAN BUYER



In 2026, apartments continue to play a vital role in Chennai's residential ecosystem, particularly for urban professionals, nuclear families, and first-time homebuyers. While plots and villas dominate long-term investment conversations, apartments remain the most practical choice for those prioritising convenience, connectivity, and immediate liveability. The apartment segment has evolved significantly over the past few years, shifting from mere housing units to thoughtfully designed lifestyle spaces.

Today's buyers are no longer satisfied with basic floor plans and minimal amenities. Apartments are increasingly designed around efficiency, comfort, and wellness. Developers are focusing on optimised layouts, better ventilation, natural light, and multifunctional spaces that cater to work-from-home needs. Compact 2 and 2.5 BHK configurations are in high demand, offering a balance between affordability and functionality without compromising comfort.

Location continues to be the strongest driver of apartment demand. Areas such as Porur, Sholinganallur, Pallikaranai, Poonamallee, and Thirumazhisai attract buyers due to their proximity to IT corridors, metro connectivity, educational institutions, and healthcare facilities. Apartments in these zones offer the advantage of reduced commute times, better rental prospects, and easier access to urban infrastructure.

From a financial perspective, apartments remain attractive for buyers seeking predictable entry costs and financing options. Home loans are easier to secure for apartments, especially those from RERA-registered projects with clear approvals. For many buyers, apartments also provide immediate possession, eliminating the waiting period associated with plot development or villa construction.

Community living is another key reason apartments retain relevance in 2026. Gated apartment complexes offer controlled access, security, maintenance services, and shared amenities such as gyms, play areas, clubhouses, and landscaped spaces. For families with children or elderly members, these features provide safety, social interaction, and peace of mind.

While capital appreciation for apartments may be moderate compared to land-based assets, their usability, rental income potential, and convenience make them an essential segment of Chennai's housing market. In a fast-paced urban environment, apartments continue to deliver a practical, lifestyle-oriented solution for modern city living.

WHY APARTMENTS MAKE SENSE FOR FIRST-TIME HOMEBUYERS?

For first-time homebuyers, purchasing a property is both a milestone and a major financial commitment. In 2026, apartments remain the most accessible and sensible entry point into real estate ownership, particularly in metropolitan markets like Chennai. Their structured pricing, regulated framework, and ready-to-use nature make them ideal for buyers stepping into property ownership for the first time.

One of the biggest advantages apartments offer is affordability when compared to villas or independent houses within city limits. With rising land prices, apartments allow buyers to own a home in well-connected locations without stretching budgets excessively. Developers have also introduced flexible payment plans and construction-linked schedules, making ownership more manageable for salaried individuals.

Apartments also offer clarity and compliance. Most reputed projects are RERA-registered, providing buyers with transparency regarding carpet area, delivery timelines, and legal documentation. For first-time buyers unfamiliar with property transactions, this regulated structure reduces uncertainty and risk. Additionally, banks and financial institutions prefer apartment projects for home loans, making financing smoother and faster.

Maintenance and upkeep are simplified in apartment living. Common facilities, security, and utilities are managed collectively through associations or professional facility managers. This is particularly beneficial for young professionals and families who prefer a hassle-free lifestyle without the responsibilities of individual property maintenance.

Rental potential further strengthens the case for apartments. Locations near IT parks, business districts, and educational hubs offer steady rental demand. For buyers who may relocate in the future, apartments provide a reliable income stream while retaining ownership.

In essence, apartments offer first-time buyers a secure, convenient, and financially viable way to enter the real estate market. They combine comfort, compliance, and community living—making them a practical choice for those beginning their property journey.



THE NEW APARTMENT BUYING FORMULA

Apartment buying in 2026 is driven by a refined decision-making process that balances location, lifestyle, and long-term liveability. Buyers are no longer focused solely on price or size; instead, they evaluate how well a home fits into their daily routine and future aspirations.

Connectivity has become non-negotiable. Apartments located near metro corridors, arterial roads, and employment hubs command higher demand. Areas like OMR extensions, Porur–Poonamallee belt, and West Chennai corridors benefit from infrastructure upgrades, making apartment living more efficient and time-saving.



Lifestyle amenities play a decisive role. Modern apartment projects emphasise wellness-oriented features such as open green spaces, jogging tracks, fitness zones, and co-working lounges. These amenities are no longer considered luxury additions but essential components of everyday living.



Liveability also includes factors like ventilation, noise control, water management, and sustainability. Buyers increasingly prefer projects with rainwater harvesting, solar power integration, and waste management systems. Such features not only improve quality of life but also reduce long-term maintenance costs.



Apartments that successfully integrate these elements tend to enjoy better resale value and tenant demand. In 2026, liveability is not just about owning a home—it is about owning a space that adapts to changing lifestyles while remaining future-ready.

APARTMENTS AS A RENTAL ASSET



Stability Over Speculation

Apartments continue to be a preferred asset class for buyers seeking rental income rather than speculative appreciation. In Chennai, rental demand remains steady due to a large working population, IT professionals, students, and migrants.

Well-located apartments near employment clusters offer consistent occupancy and predictable rental yields. While yields may range between 3–5%, the stability of income makes apartments a low-risk investment option. Ready-to-move apartments further reduce vacancy risks and allow immediate returns.

Apartments also benefit from standardised layouts and amenities that appeal to tenants. Security, parking, power backup, and proximity to daily conveniences significantly influence rental value. For NRIs and outstation investors, apartments are easier to manage through professional facility services.

Though they may not deliver rapid capital appreciation, apartments provide financial stability, liquidity, and ease of ownership—qualities that remain highly relevant in 2026.

Maintenance and Long-Term Upkeep

Rental yield isn't just about the rent collected—it's about what's left after expenses. Association maintenance charges, periodic repairs, and property management fees (especially relevant for NRIs) all factor into real returns. Apartments with professionally managed common areas tend to retain tenant satisfaction and reduce turnover-related costs, which protects the net yield over the long run.

The Role of Unit Size and Configuration

Tenant preferences in Chennai have shifted noticeably toward compact, well-planned 2BHK units, particularly among young professionals and small families. Oversized apartments with unused space can actually work against an owner, since maintenance costs rise without a proportional increase in rent. Investors focused purely on rental returns often find that a well-designed 2BHK outperforms a larger, less efficient 3BHK in yield terms.



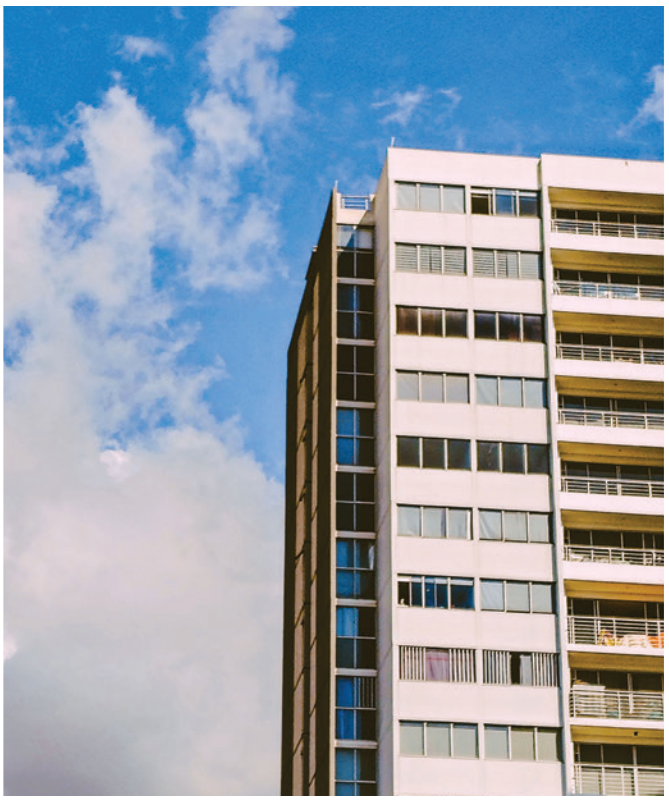

LUXURY VILLA PROPERTIES

Premium Living, Premium Appreciation



Luxury villa properties in Chennai have emerged as one of the most sought-after asset classes among high-net-worth individuals and NRIs in 2026. As buyers increasingly prioritise privacy, space, and long-term value, premium villa plots and gated villa communities are witnessing strong demand across select suburban corridors.

Locations such as Navalur, Siruseri, and Kelambakkam have become prime destinations for luxury villa investments. These areas benefit from proximity to IT hubs, upcoming metro connectivity, wide arterial roads, and well-planned social infrastructure. Unlike congested city cores, these corridors offer expansive layouts, greenery, and low-density living—key attributes of luxury housing.

Gated luxury villa plots are particularly attractive due to their exclusivity and flexibility. Buyers can design custom homes while enjoying the security, infrastructure, and community features of a gated development. Clubhouses, landscaped parks, private roads, and controlled access elevate the living experience while ensuring long-term value retention.

From an investment standpoint, luxury villas and premium plots offer strong appreciation potential, often ranging between 10–20% in well-developed micro-markets. Limited land availability, rising construction costs, and sustained demand from affluent buyers contribute to consistent price growth.

NRIs form a significant buyer segment in this category. Many view luxury villas as legacy assets—homes that offer emotional value, future retirement security, and capital appreciation. Chennai's transparent regulatory environment and improving infrastructure further strengthen confidence among overseas buyers.

Luxury villa properties represent more than just real estate—they symbolise lifestyle, legacy, and long-term wealth creation. In 2026, premium living continues to go hand in hand with premium appreciation.

WHY SPACE HAS BECOME THE ULTIMATE LUXURY

"The modern luxury buyer is not chasing extravagance; they are seeking relief from compression."



Architecture That Prioritises Experience Over Expression

In the evolving narrative of luxury apartment living, space has emerged as the most decisive element. Not just physical square footage, but spatial freedom — the ability to live without constant negotiation between people, purposes, and possessions. The modern luxury buyer is not chasing extravagance; they are seeking relief from compression.

Homes are no longer single-purpose dwellings. They are expected to support multiple identities at once — professional, personal, social, and restorative. This has fundamentally altered how luxury apartments are designed. Open-plan layouts are carefully balanced with zones of privacy. Bedrooms are no longer tucked away corners; they are sanctuaries. Living areas are expansive, yet composed. Kitchens are functional, but discreet. Utility spaces are hidden, but generous.

The demand for larger residences reflects a deeper shift in how people relate to their homes. Luxury today is the absence of constraint. It is the ability to host without clutter, to work without intrusion, and to retreat without isolation.



THE HOME AS A WELLNESS ENVIRONMENT







Wellness has shifted from an amenity to an organising principle. Luxury apartments are increasingly designed around the idea that a home should actively support physical, mental, and emotional well-being.

Natural light is prioritised across all living spaces. Cross-ventilation is engineered into layouts. Materials are selected not just for aesthetics, but for comfort and longevity. Noise insulation is enhanced to reduce urban stress. Views are curated to open landscapes, greenery, or sky — elements that offer visual rest.

Beyond the private home, shared spaces extend this wellness philosophy. Landscaped courtyards, walking paths, quiet gardens, and meditation zones create environments that encourage slowing down. The intention is not escape, but balance — a life that feels sustainable over decades, not just desirable today.

One of the most important shifts in luxury apartment living is the rethinking of amenities. In earlier models, amenities functioned as selling points — impressive on brochures, underutilised in reality. Today, relevance matters more than volume.

Even leisure amenities are designed with subtlety. Lounges encourage conversation rather than spectacle. Reading rooms prioritise quiet over display. Community spaces are flexible, able to host gatherings without disrupting privacy. This shift reflects a deeper maturity in luxury living — where amenities serve residents, rather than perform for them.

REDEFINING THE LUXURY LIVING EXPERIENCE

The Importance Of Managed Living

Managed living has become a cornerstone of luxury apartment ownership. As lifestyles grow more demanding, residents increasingly value systems that remove friction from daily life.

Managed living has become a cornerstone of luxury apartment ownership. As lifestyles grow more demanding, residents increasingly value systems that remove friction from daily life.

This model of managed living is particularly attractive to those who travel frequently, manage businesses, or maintain global routines. The assurance that one's home remains secure, functional, and well maintained — even in absence — is a luxury that cannot be overstated.

Privacy Without Isolation

Privacy has taken on a more nuanced meaning in modern luxury apartments. It is no longer about separation from others, but about control over interaction.

Design plays a critical role here. Fewer units per floor, controlled access points, private lift lobbies, and sound-buffered interiors create environments where residents feel shielded without feeling disconnected. Balconies and terraces are oriented to maximise openness without exposure.

At the same time, shared spaces are thoughtfully placed to allow organic interaction. Residents can choose when to engage and when to withdraw. This balance between community and solitude is one of the defining features of high-quality luxury developments.





Security as an Invisible Presence

Security in luxury apartments has evolved beyond visible deterrents. The most effective security systems are those that residents barely notice — until they are needed.

Layered access controls, intelligent surveillance, trained personnel, and discreet monitoring create an environment of constant assurance. Technology plays a key role, but it is human oversight that ensures responsiveness and trust.

For residents, this translates into freedom. Children can move safely within the premises. Late-night arrivals feel unburdened. Privacy is preserved without compromise.



THE NEW BUYER MINDSET

Sustainability | Technology | Community



Luxury apartment buyers today approach decisions with clarity and long-term perspective. They are not impulsive, nor are they driven by trends. Their choices reflect a desire for stability, comfort, and value retention.

Many have experienced multiple forms of housing — independent homes, high-density apartments, international residences. This exposure sharpens expectations. They recognise quality when they see it, and they are quick to dismiss superficial luxury.

For this buyer, the home must support life as it is lived — unpredictable, layered, and evolving. Flexibility matters. Longevity matters. Relevance matters.

RE Titbits

BNP Paribas Leases ~5 Lakh Sq Ft on PTR Road

French banking giant BNP Paribas has taken up roughly 500,000 sq ft at One Radial on the Pallavaram–Thoraipakkam Road for its Global Capability Centre. It's the latest sign that Chennai is fast becoming a serious BFSI hub, with global banks and financial firms lining up along the city's IT corridors.

GT Bharathi Brings the WTC Brand to Chengalpattu

GT Bharathi has secured a license from the World Trade Centers Association to develop World Trade Center Chengalpattu, anchoring a planned ₹7,000-crore, IT-focused township spread across roughly 150 acres. The mixed-use development is expected to combine office space, retail, data centres, housing and hospitality, rolled out in phases over about a decade.

Sustainability as a Measure of Quality

Sustainability has moved from a checkbox to a genuine measure of build quality in luxury apartments. Discerning buyers increasingly evaluate homes not just on finish and design, but on how responsibly they are built and run.

Rainwater harvesting, solar power integration, and efficient waste management systems are now expected rather than exceptional. Material choices favour durability and low environmental impact over short-term aesthetics.

For today's luxury buyer, sustainability signals long-term thinking — a home designed to remain relevant and efficient for decades, not just at the point of possession.



Technology That Serves, Not Dominates

Technology in luxury apartments is increasingly subtle. Rather than overwhelming residents with features, smart systems are designed to integrate seamlessly into daily routines.

Automated lighting, climate control, security access, and energy management systems respond intuitively to usage patterns. Residents can personalise their environment without complexity. The emphasis is on reliability rather than novelty.

When technology disappears into the background, it achieves its highest purpose — enhancing life without demanding attention.



Community as a Silent Advantage

One of the understated benefits of luxury apartment living is the quality of community it attracts. Residents often share similar values, expectations, and lifestyles. This creates an environment of mutual respect and ease.

Community spaces are designed to encourage interaction without obligation. Conversations happen naturally. Relationships develop organically. There is no pressure to participate, only the option to belong.

Over time, this sense of alignment becomes one of the most valuable aspects of luxury living — difficult to quantify, but deeply felt.

The Long View

Homes that age well

True luxury is timeless. The most successful luxury apartments are those that remain relevant long after possession. This longevity is achieved through adaptable layouts, neutral material palettes, and infrastructure that anticipates future needs.

Homes that age well do not rely on trends. They are grounded in proportion, quality, and thoughtful planning. As lifestyles change, these homes adapt rather than resist.



THE FUTURE OF APARTMENT LIVING

How Chennai Is Redefining Urban Homes



Chennai has always grown quietly — steadily expanding, adapting, and reinventing itself without losing its character. Today, that same spirit is shaping the future of apartment living across the city. As lifestyles evolve and urban needs become more complex, apartments are no longer just residential units; they are becoming thoughtfully designed ecosystems that balance comfort, connectivity, and community.

Looking ahead, the next phase of apartment living in Chennai is being driven by a mix of infrastructure growth, changing buyer expectations, and a deeper awareness of sustainability and quality of life.

RE Titbits

Property Registration Goes Fully Online for First-Time Sales

Tamil Nadu has made online, presence-less registration mandatory for the first sale of plots and flats statewide. Under the new system — part of the Registration Department's shift to STAR 3.0 — builders, developers, and applicants must register documents exclusively through the TNREGINET portal, with buyers, sellers and witnesses completing Aadhaar-linked biometric verification instead of visiting a sub-registrar's office. Applications are expected to be processed within 24 hours, with a 30-day window for resubmitting corrected documents. For a city with a fast-growing base of first-time buyers, it's a step toward faster, more transparent transactions — and one less office visit to worry about.

Sumadhura Enters Chennai with ₹400-Crore Logistics Park

Bengaluru-based Sumadhura Group has forayed into Chennai with a 52-acre Grade A industrial and logistics park in Red Hills, along the Chennai Peripheral Ring Road. The ₹400-crore project will add 1.2 million sq ft of warehousing space, create around 2,500 jobs, and is slated for completion by December 2028. Its proximity to Ennore, Kattupalli and Chennai ports positions it to serve manufacturing, automotive, e-commerce and 3PL occupiers — mirroring the model Sumadhura runs at its Hoskote park in Bengaluru. The entry comes as Chennai's warehousing market heats up, with 4.1 million sq ft of Grade A absorption in H1 2026, the second-highest among India's top eight cities.

Infrastructure as the New Catalyst

Urban growth no longer revolves solely around city centres. With improved road networks and the expansion of metro connectivity, residential development is moving outward, unlocking the potential of previously underexplored neighbourhoods. Areas once considered peripheral are now emerging as desirable residential hubs, offering better space planning, smoother commutes, and a calmer pace of life.

This shift has allowed apartments to grow both in scale and ambition — larger developments, better layouts, and integrated planning are becoming the norm rather than the exception.

Apartments as Lifestyle Choices

Modern homebuyers are no longer looking only for square footage. They are looking for experiences. Apartment living today is increasingly about how life feels within the community — the rhythm of shared spaces, the balance between privacy and social interaction, and the convenience of everyday living.

From landscaped courtyards and fitness zones to co - working lounges and recreational spaces, apartments are being designed to support complete lifestyles. These shared amenities are no longer luxuries; they are fast becoming essentials, especially for families, professionals, and multi-generational households.



The Rise of Conscious Living

Environmental awareness has significantly influenced residential design in recent years. Water management, energy efficiency, and climate-responsive architecture are no longer optional considerations. In a city that understands the realities of water scarcity and seasonal flooding, sustainable design is practical as much as it is responsible.

Rainwater harvesting systems, solar integration, waste management solutions, and thoughtful landscaping are increasingly embedded into apartment planning. These features not only reduce environmental impact but also enhance long-term liveability and cost efficiency for residents.





Homes Designed for New Work Patterns

The way people live and work has undergone a fundamental shift. Apartments are now expected to support flexible work arrangements, remote productivity, and digital connectivity. This has led to changes in interior layouts — dedicated work corners, better acoustics, improved ventilation, and multifunctional rooms that adapt to changing needs. Even common amenities are being reimagined to accommodate this new rhythm of living and working under one roof.

This has led to changes in interior layouts — dedicated work corners, better acoustics, improved ventilation, and multifunctional rooms that adapt to changing needs.

Balconies have evolved from decorative features into meaningful extensions of living space, offering light, air, and a connection to the outdoors — something residents value more than ever.

Rental Living and Urban Mobility

Alongside ownership, rental living is gaining renewed attention. With a growing population of young professionals, students, and short-term residents, the demand for flexible, well-managed rental homes is rising. Apartments located near employment corridors, educational institutions, and transit routes are becoming especially attractive for this segment.

This trend is also reshaping investment patterns, with apartments increasingly viewed as long-term income-generating assets rather than purely end-use homes.



Balancing Affordability and Aspiration

While premium housing continues to grow, the backbone of Chennai's apartment market remains the mid-segment and affordable category. Smart planning, efficient layouts, and compact designs are helping bridge the gap between aspiration and affordability.

Rather than compromising on quality, newer developments focus on intelligent use of space — proving that good design does not always require excess.



Neighbourhoods Shaping the Next Phase

Growth is no longer concentrated in one direction. Multiple residential clusters are emerging simultaneously, each catering to different lifestyles and budgets. Some appeal to luxury-driven buyers seeking exclusivity, while others attract families prioritising space, education access, and community living. This decentralised growth is creating a more balanced urban fabric across the city.



Challenges That Shape Better Design

As the city grows, challenges remain — from environmental vulnerability to infrastructure strain. However, these challenges are also driving innovation. Developers and planners are paying closer attention to elevation, drainage, access roads, and long-term resilience. Buyers, too, are becoming more informed, asking better questions and making more considered choices.

Commitment

The future apartment in Chennai is not defined by height alone. It is defined by intelligence — intelligent planning, intelligent sustainability, and intelligent community design. It is a home that adapts to life, rather than forcing life to adapt to it.

As Chennai continues to grow upward and outward, apartment living is evolving into something far more meaningful than urban necessity. It is becoming a reflection of how the city lives, works, and dreams — quietly progressive, deeply practical, and unmistakably its own.

REALTY EXPRESS MAGAZINE PLACEMENT AT LEADING CLUBS AND HUBS

Extending its reach beyond the launch event, Realty Express Magazine has also found its place among Chennai's most distinguished social and professional circles. Copies of the debut issue have been placed at premier clubs, including the Cosmopolitan Club and the Madras Boat Club — two of the city's most respected and long-standing clubs, frequented by influential members of Chennai's business and social community.

Adding to this, the magazine has also been placed at the CREDAI Chennai office, further strengthening its presence within the city's real estate industry ecosystem. As the apex body representing real estate developers in the region, CREDAI Chennai brings the magazine directly into the hands of industry stakeholders, developers, and decision-makers shaping the sector.



CREDAI CHENNAI

This dual placement — spanning both elite social clubs and a key industry association — reflects Realty Express's commitment to reaching a discerning, high-value readership across both business and lifestyle circles, ensuring the magazine's insights on real estate, investment, and market trends stay accessible to those actively shaping the city's property landscape.



COSMOPOLITAN CLUB

By positioning itself within these carefully chosen spaces, Realty Express is not merely distributing a publication — it is building a presence within the very rooms where property decisions are discussed, investments are considered, and industry relationships are formed. Each placement adds another layer to the magazine's growing credibility as a trusted voice in Chennai's real estate narrative.

Looking ahead, this strategic approach to placement is expected to continue, with Realty Express aiming to expand its footprint across other influential clubs, business forums, and industry associations in the city. As the magazine grows its readership among Chennai's most engaged and informed audiences, it reinforces its position as an essential resource for anyone tracking the pulse of the city's real estate market.



MADRAS BOAT CLUB

REALTY EXPRESS™

Presents

PRIME AWARDS 2026

Chennai's MOST AWAITED REAL ESTATE AWARDS 2026

UNFOLDING

ON

OCTOBER 15TH

Mr. Fazal A A
+91 81480 68158

Mr. Vignesh Raja T
+91 98944 27757